POWER SUPPLY 500MA 12W

42 MM

MAX. POWER	12W	**VOLTAGE**	input -230-240VAC - 50/60 Hz
FORWARD VOLTAGE	15 - 24 V DC	**WEIGHT**	0,120
CUTOUT SHAPE / SIZE	42 mm	**IP**	20
OUTPUT CURRENT	350mA	**DIMENSIONS LxWxH (mm)**	145 x 38 x 23

MODELS

	ARTICLE N°	DESCRIPTION	COLOUR
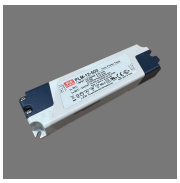	**800120050001**	POWER SUPPLY 500mA 12W	WHITE